Cosby show theme
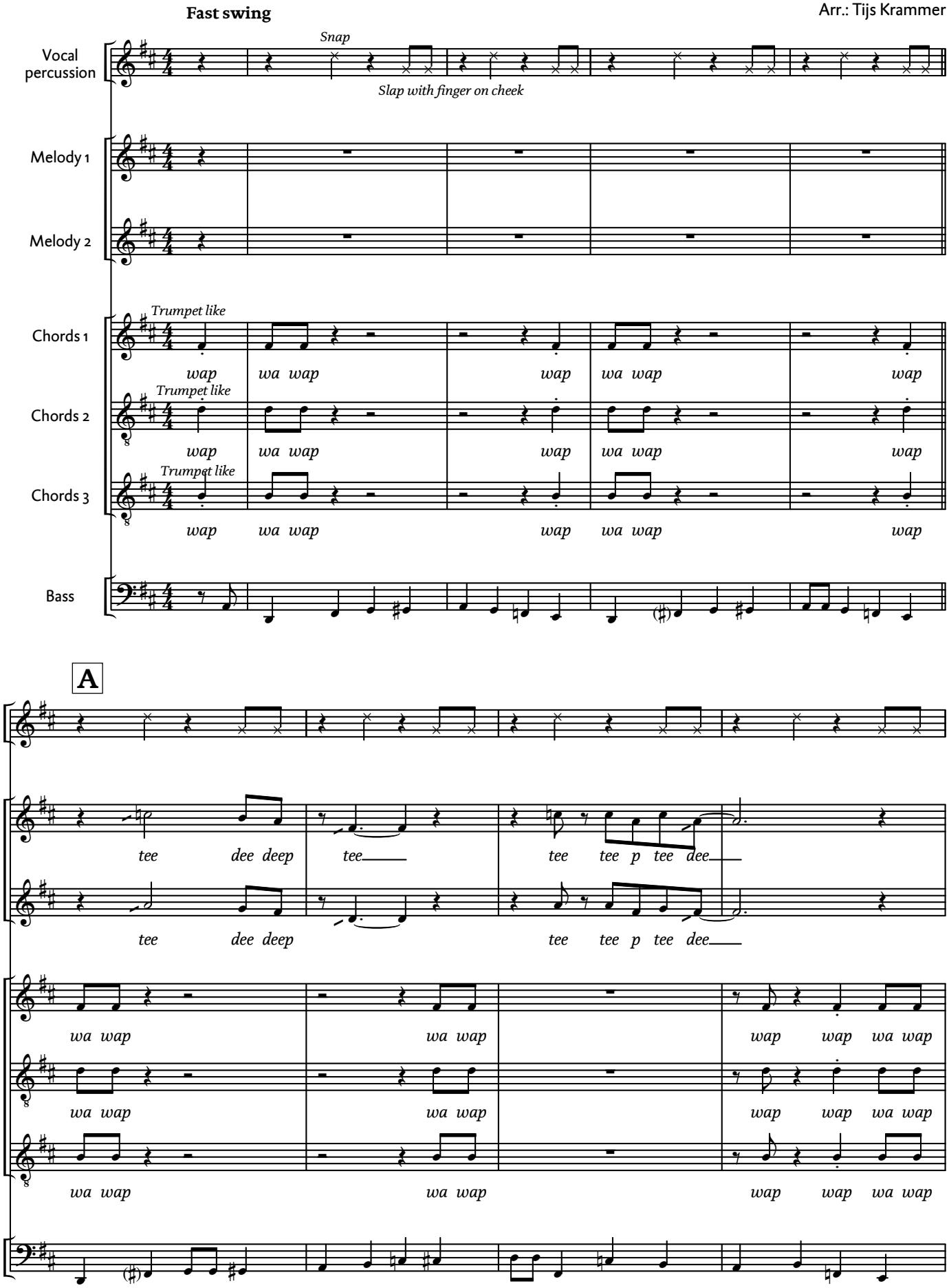
Music: Bobby McFerrin
Arr.: Tijs Krammer