Moon over Bourbon street

Dedicated to Gijs Klunder

Words & music: Sting
Arr.: Tijs Krammer

Gently, ♩=116

A

Bass solo: There's a moon ov - er

Soprano: *da da da da da da da da da da*

Alto: *da da da da da da da da da da*

Tenor: *da da da da*

Bass: *da da da da dm dm dm*

6

Bass solo: Bour-bon Street to - night I see fac es as they pass be-neath the pale lamp light

Soprano: *ooh ooh*

Alto: *ooh ooh*

Tenor: *ooh ooh*

Bass: *dm dm dm dm dm dm dm dm dm dm dm dm*

12

B

Bass solo: I've no choice but to fol-low that call The bright lights, the

Soprano: *ooh*

Alto: *ooh*

Tenor: *ooh*

Bass: *dm dm dm dm dm dm dm dm dm dm dm dm*

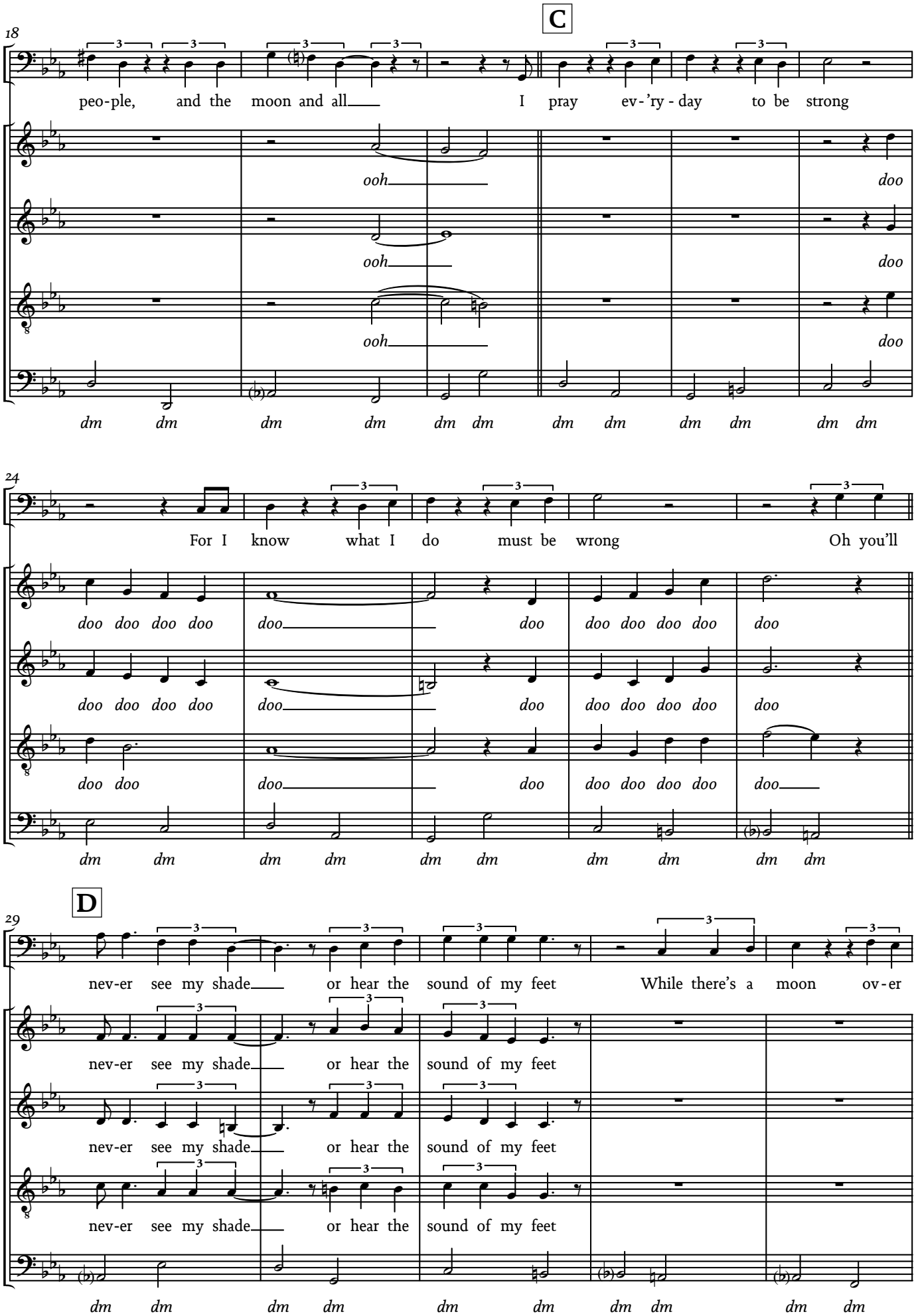
C
18
peo-ple, and the moon and all
I pray ev-'ry-day to be strong
ooh
doo
dm dm dm dm dm dm dm dm dm dm dm dm
24
For I know what I do must be wrong
Oh you'll
doo doo doo doo doo doo doo doo doo doo doo
dm dm dm dm dm dm dm dm dm dm
D
29
nev-er see my shade or hear the sound of my feet
While there's a moon ov-er
dm dm dm dm dm dm dm dm dm dm