Mother and child reunion

Music: Paul Simon
Arrangement: New York Voices
Adaption: Tijs Krammer

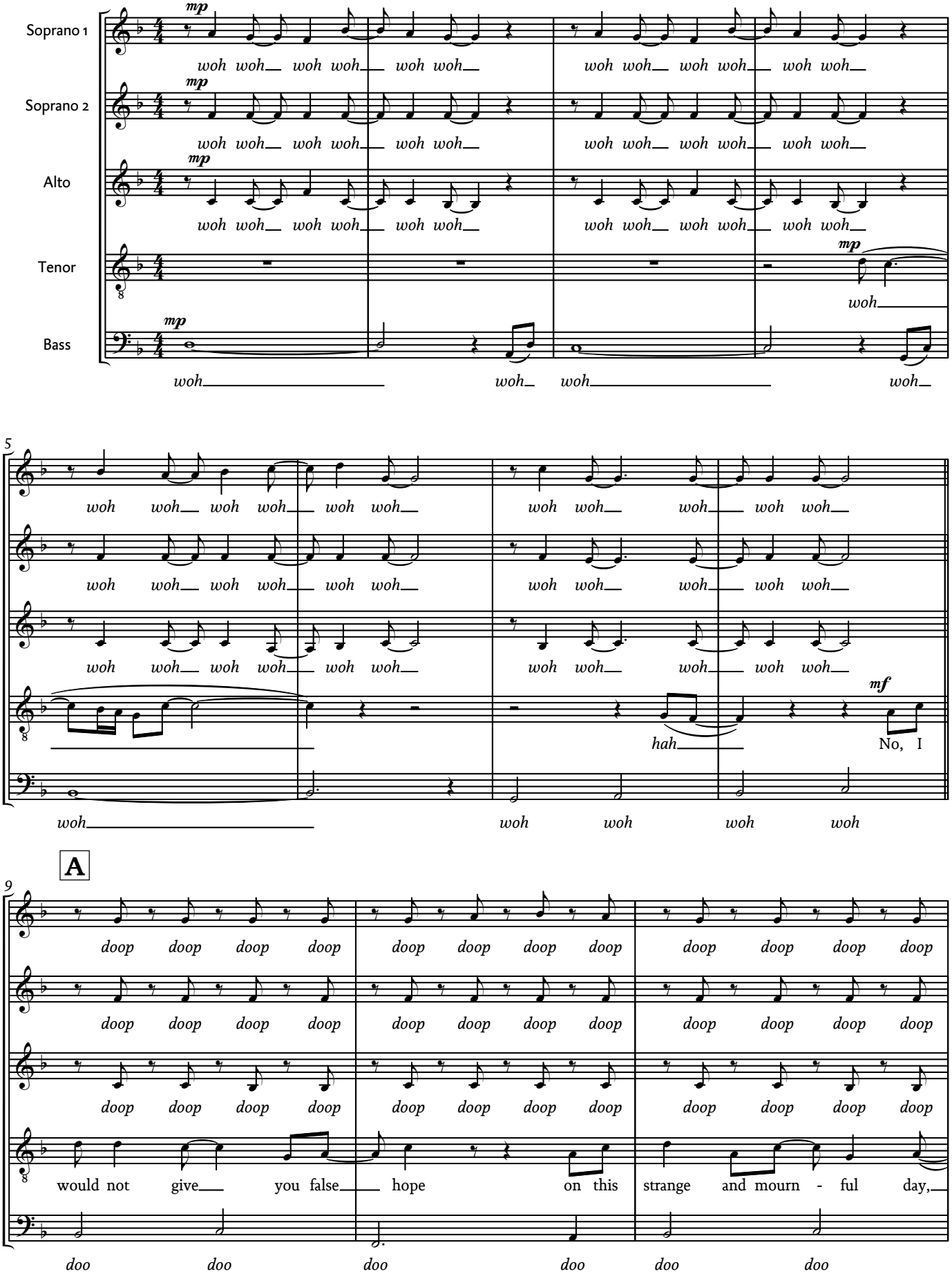
Soprano 1
Soprano 2
Alto
Tenor
Bass
mp
woh woh woh woh woh woh
woh woh woh woh woh woh
woh woh woh woh woh woh