Rua Ramalhete
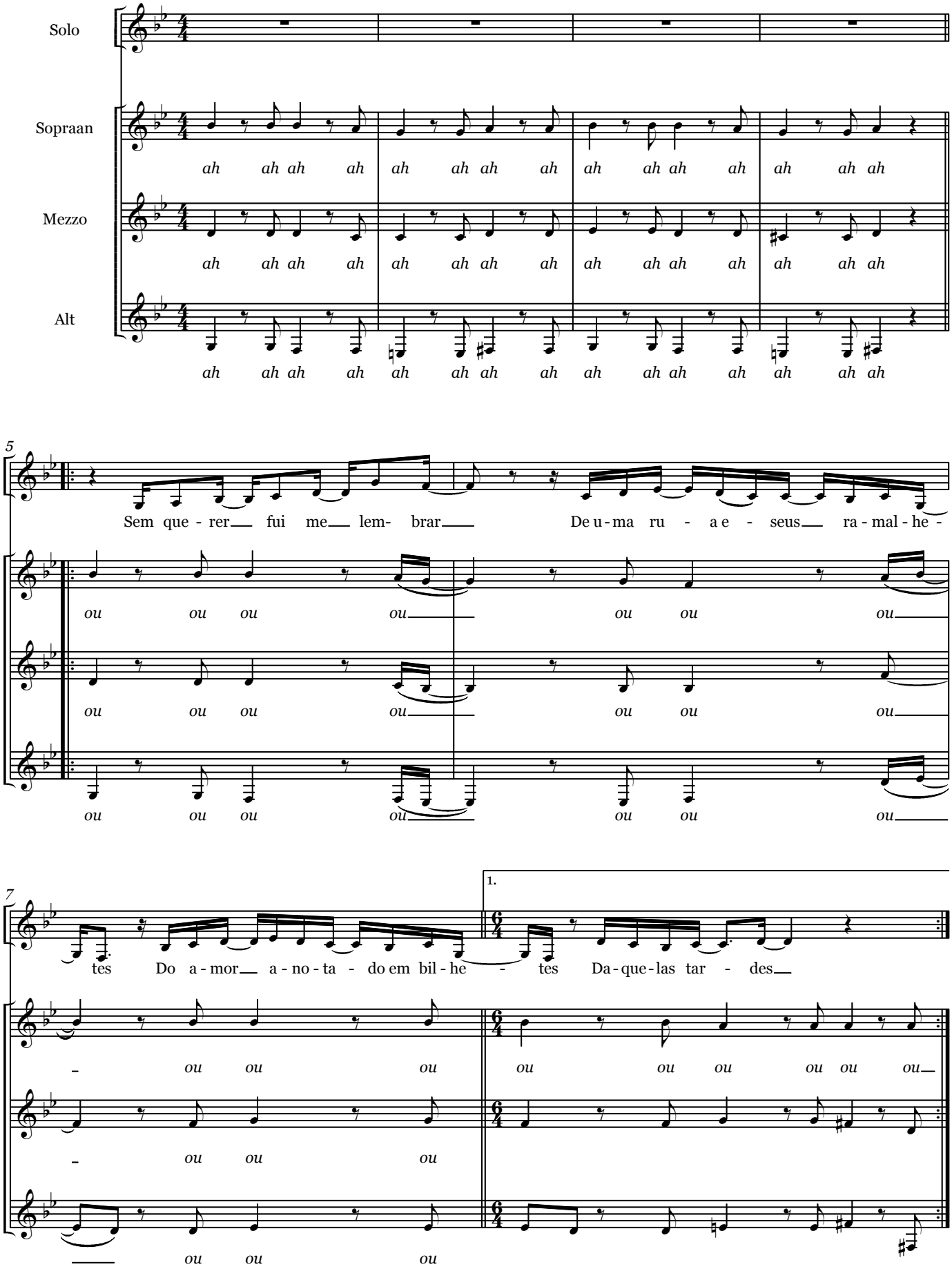
Ney Azambuja & Tavito
Arr.: Tijs Krammer