Satin doll
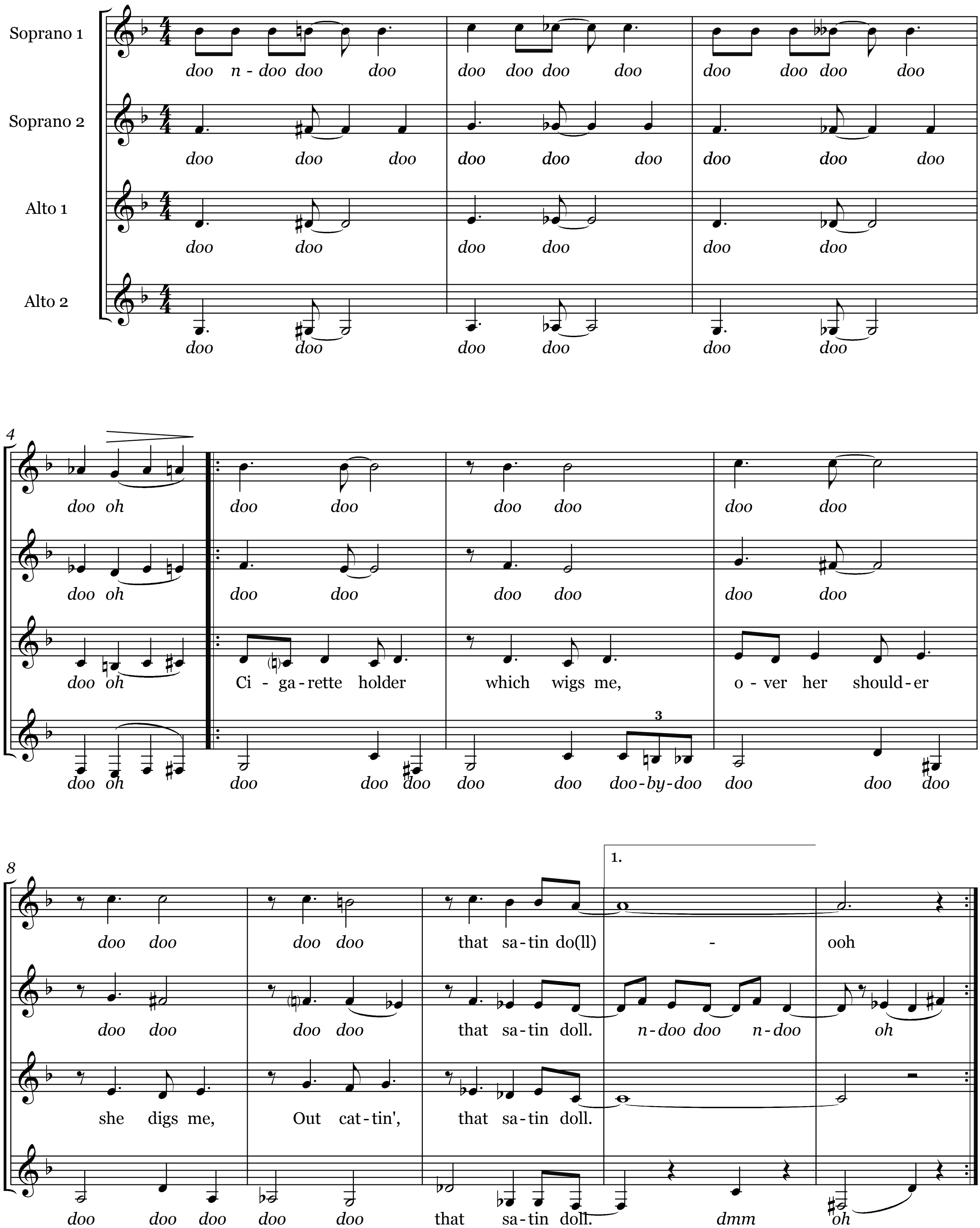
Words & music: Mercer, Ellington & Strayhorn
Arr.: Nicholas Hare & Tijs Krammer