

Trial Exam - Version 2

Key Signatures

1. Add the given key signatures to the clef.

a) D major:

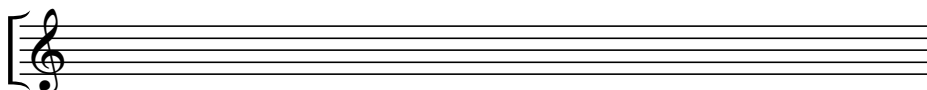

b) A \flat minor:

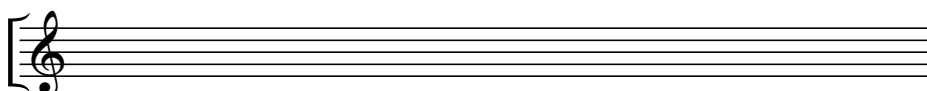

c) B major:

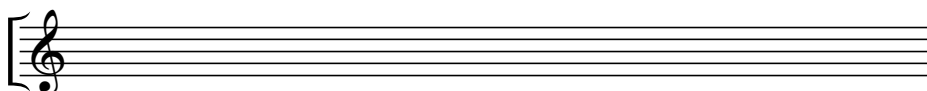

d) F minor:

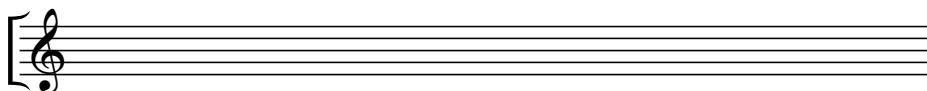

e) F \sharp minor:

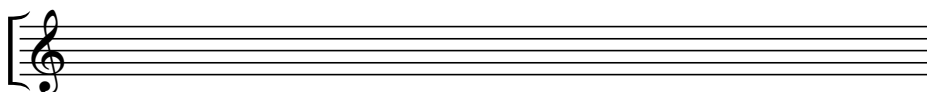

Intervals

2. Complete the asked interval by adding a note above or below the given one.

a) *perfect fifth above:*

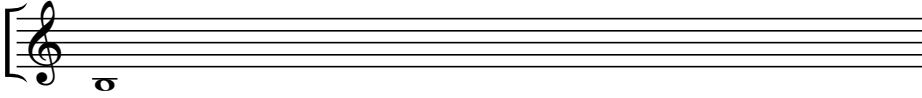

b) *major sixth below:*

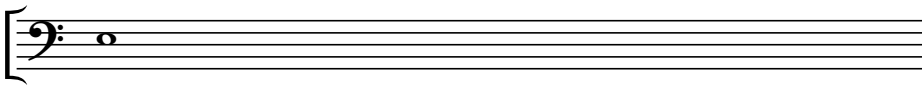

c) *major seventh above:*

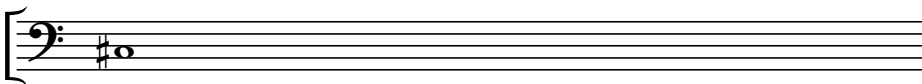

d) *diminished third below:*

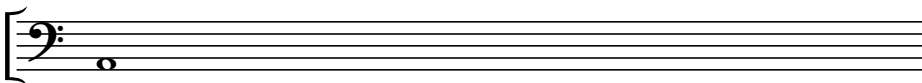

e) *diminished fifth below:*



f) *minor sixth above:*

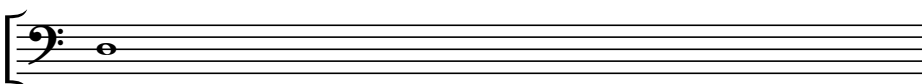

Chord symbols

3. Circle the correct chord symbol for the given chords.

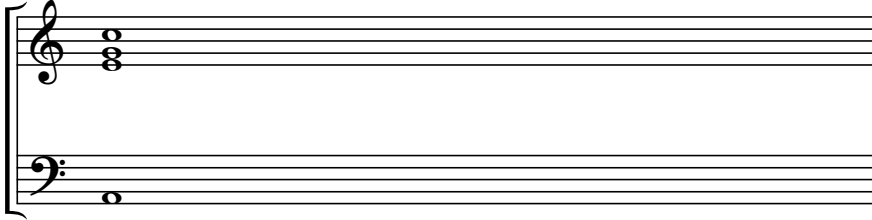

- Amaj7
- A7
- Am7
- Am7(b5)
- Aø7

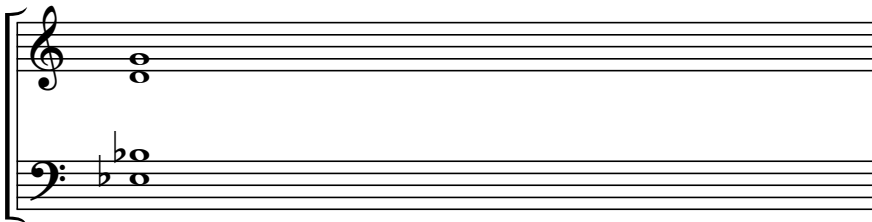

- Ebmaj7
- Eb7
- Ebm7
- Ebm7(b5)
- Ebø7

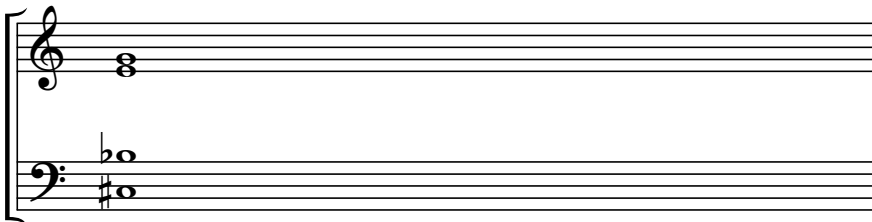

- C#maj7
- C#7
- C#m7
- C#m7(b5)
- C#ø7

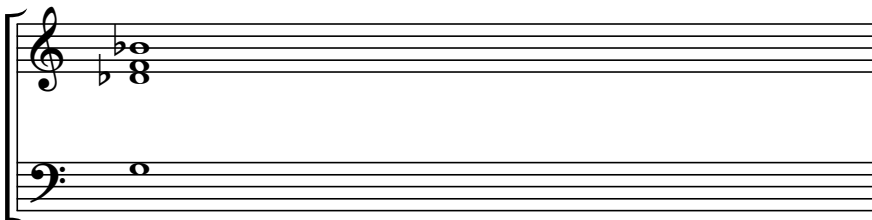

- Gmaj7
- G7
- Gm7
- Gm7(b5)
- Gø7

Scales (major and the three minors)

4. Write down the asked scales.

a) G harmonic minor:

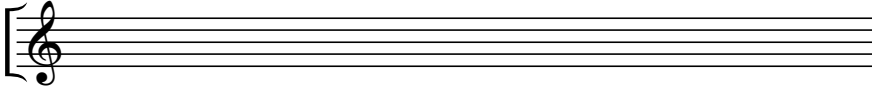

b) C natural minor:

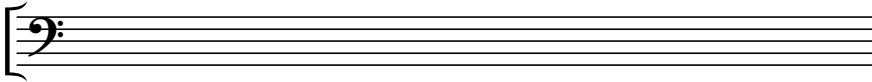

c) F# major:

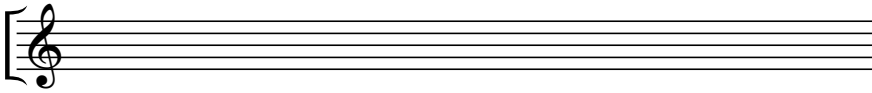

d) F melodic minor:

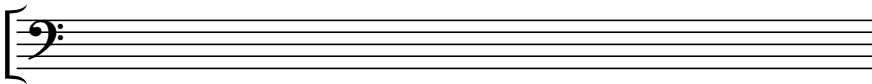

5. What is the name of the given scales?

a)

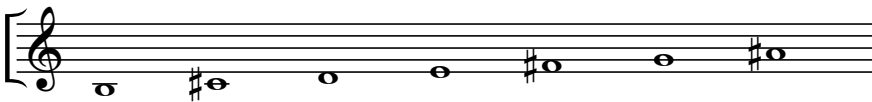

b)

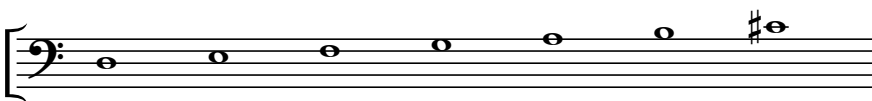

a)



Triads and inversions

6. Notate the asked triads.

a) *D minor 2nd inversion:*

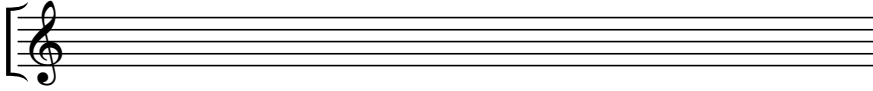

b) *G# major in root position:*

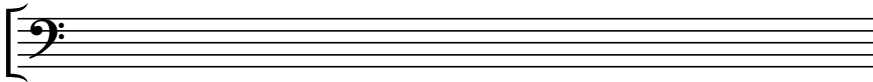

c) *F minor in 1st inversion:*

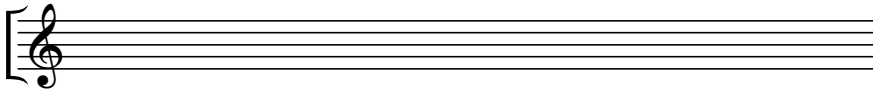

d) *B major in root position:*

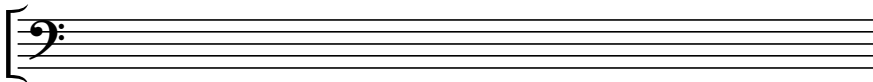

7. Write down the name and inversion of the given triads.

a)

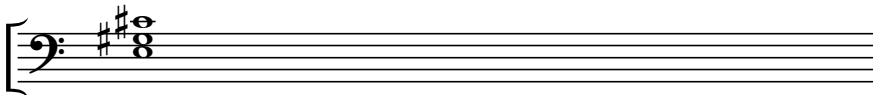

b)

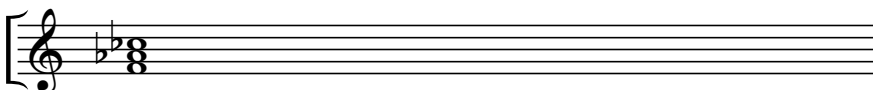

c)

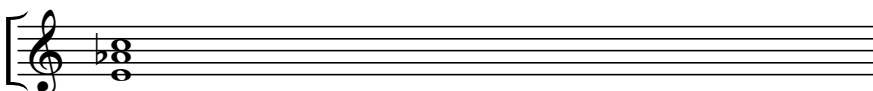

Modes

8. Write down the asked modes.

a) B dorian:

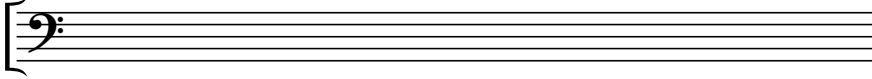

b) Eb lydian:

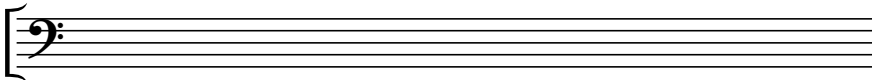

c) G mixolydian:

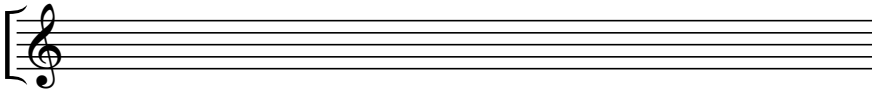

d) C# phrygian:

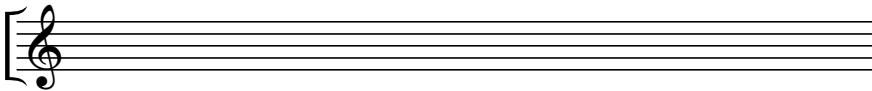

9. Name the given modes:

a)



b)



c)

